

UNITA' 3

Piano int-terra-primo mq 195.90

| | | |
|------------------|----|--------|
| Residenziale | mq | 147.50 |
| Terrazza | mq | 40.00 |
| Giardino | mq | 110.70 |
| Autormessa | mq | 32.80 |
| Cantina | mq | 32.00 |
| Posto auto scop. | mq | 12.50 |

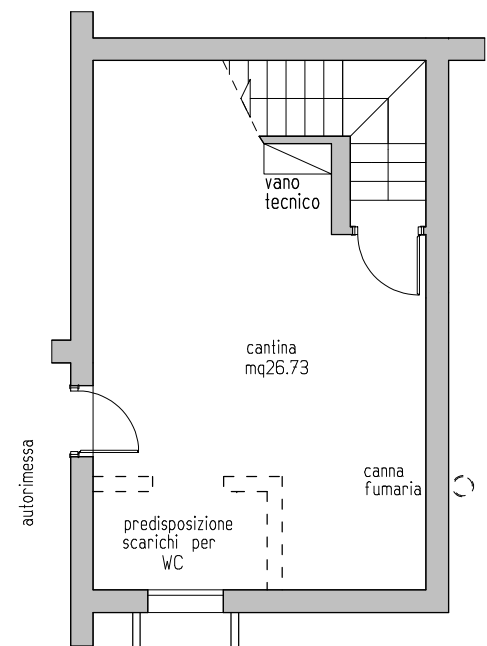
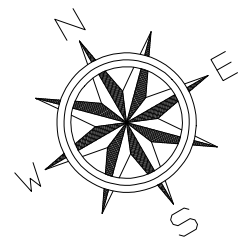
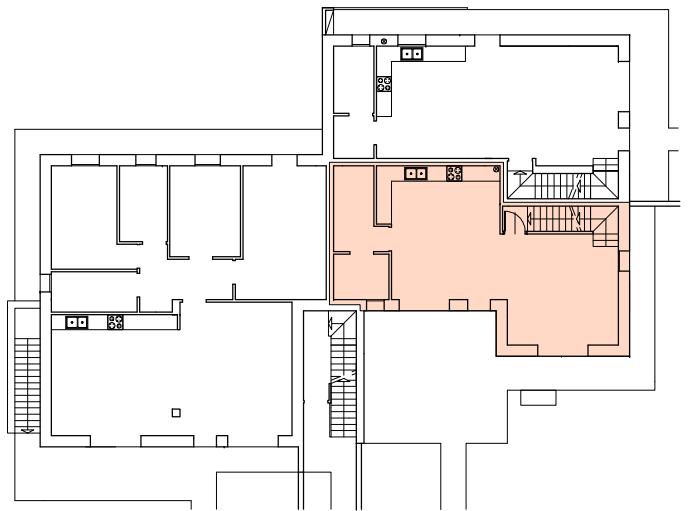

Piano Interrato

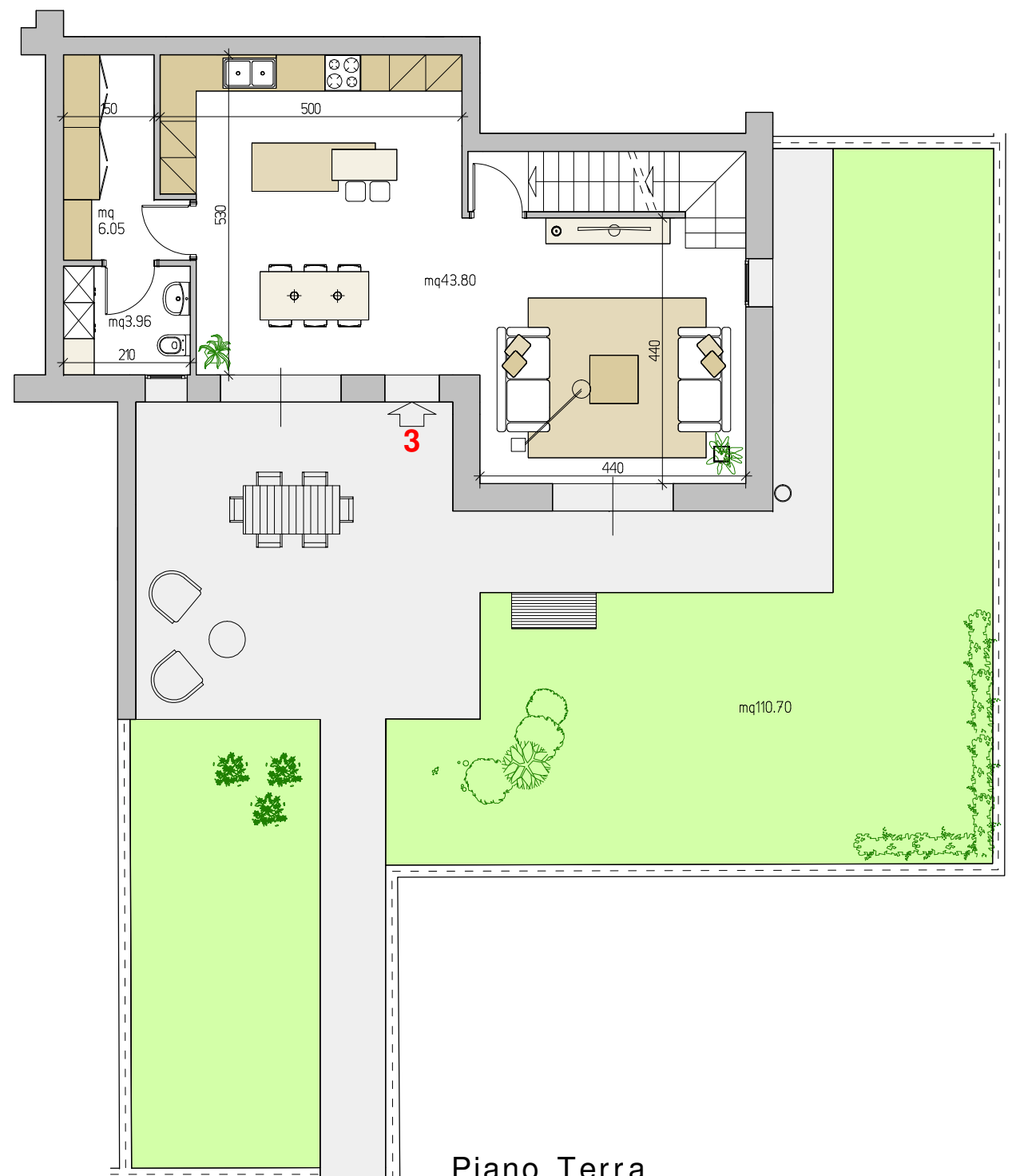

Piano Terra

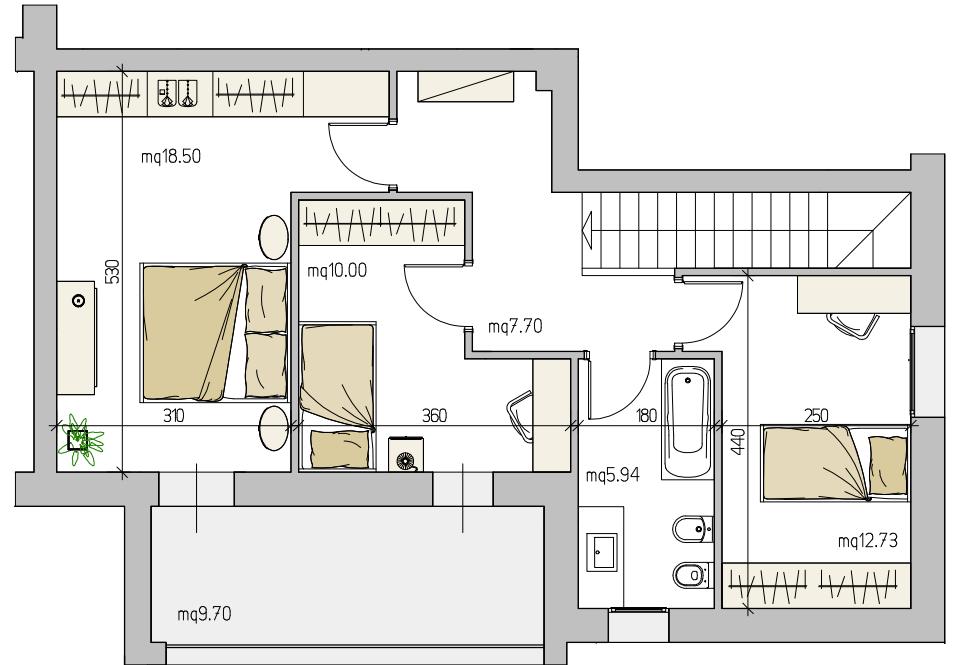

Piano Primo